

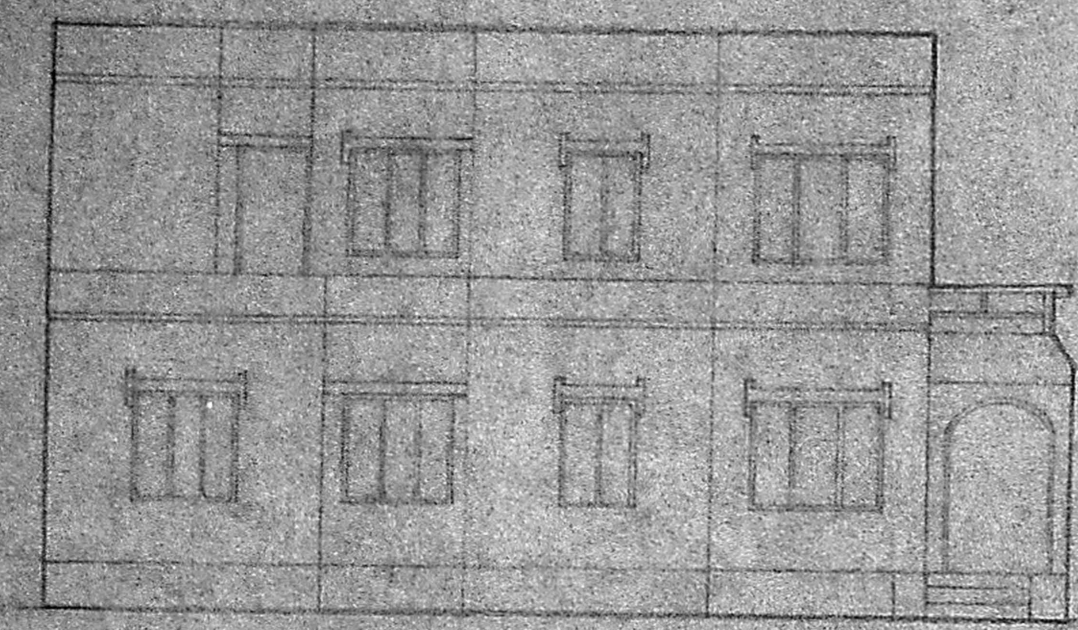

PROPOSED RESIDENCE
 BUILDING FOR PADMAJA -
 SRINIVASARAGAVAN, AT
 PLOT NO.2, ALAMELUPURAM,
 DEVARAJ NAGAR, TAMBARAM,
 CHENGALPUT DISTRICT.

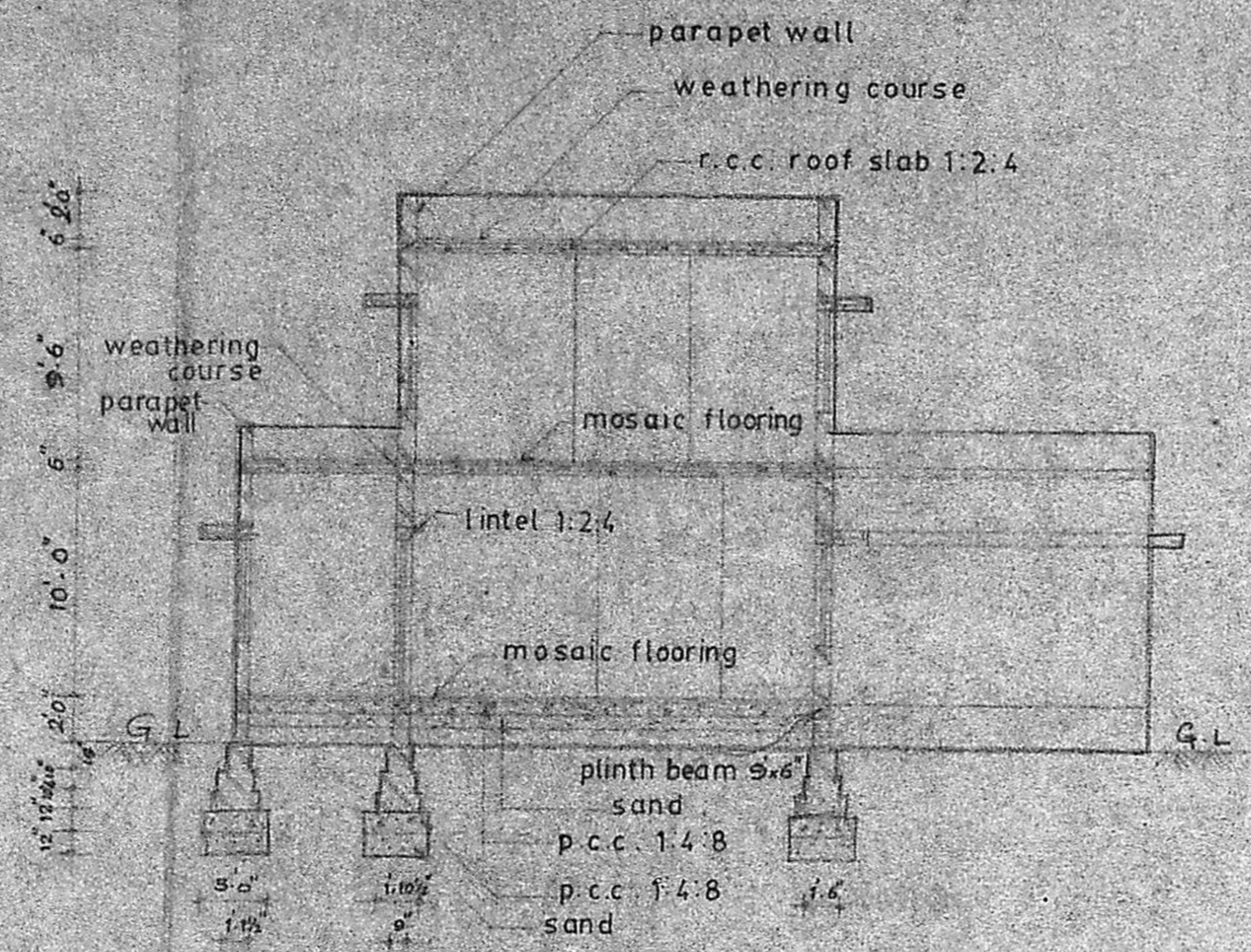

ELEVATION



SECTION ON A-A

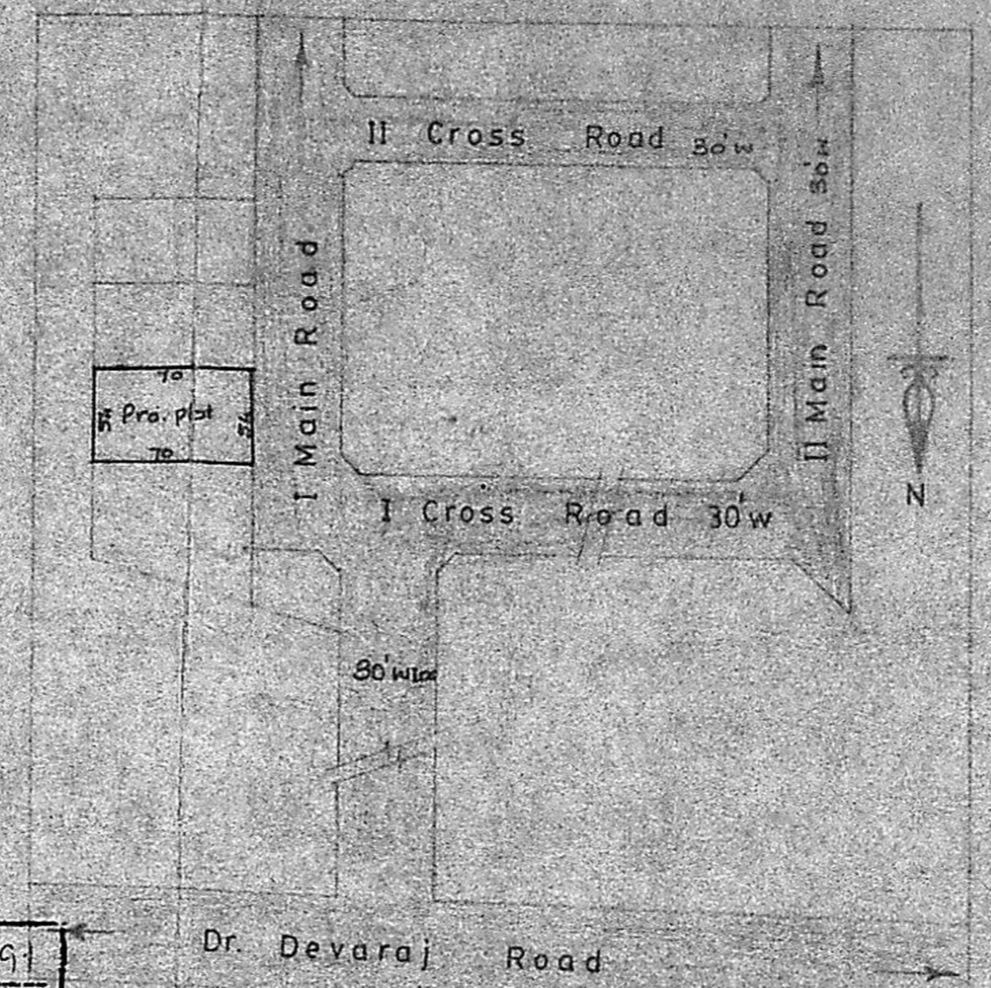

KEY PLAN (N.T.S)

Planning Permit No. A/999/91
APPROVED
 SUBJECT TO THE CONDITIONS IN
 THIS OFFICE LETTER.
 No. A3/4724/91 Date 31.8.91
 FOR MEMBER SECRETARY
 MADRAS METROPOLITAN
 DEVELOPMENT AUTHORITY
 MADRAS - 600 008.

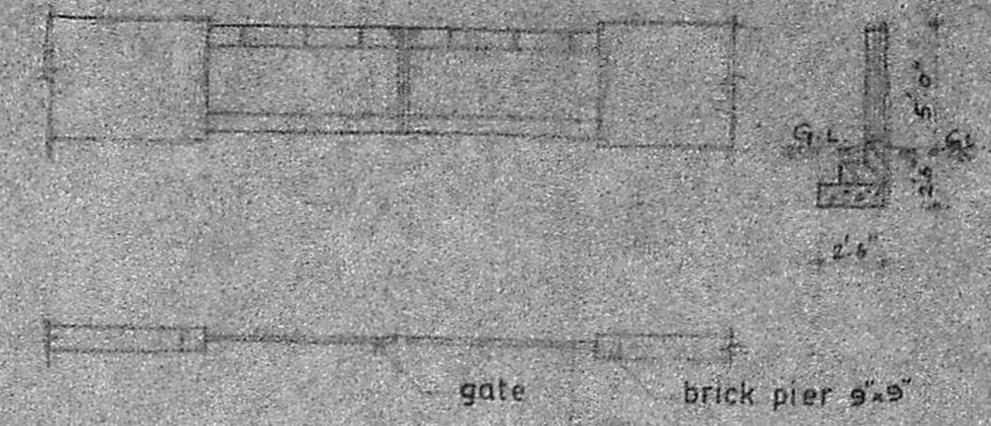

PLAN & SEC OF COMPOUND WALL

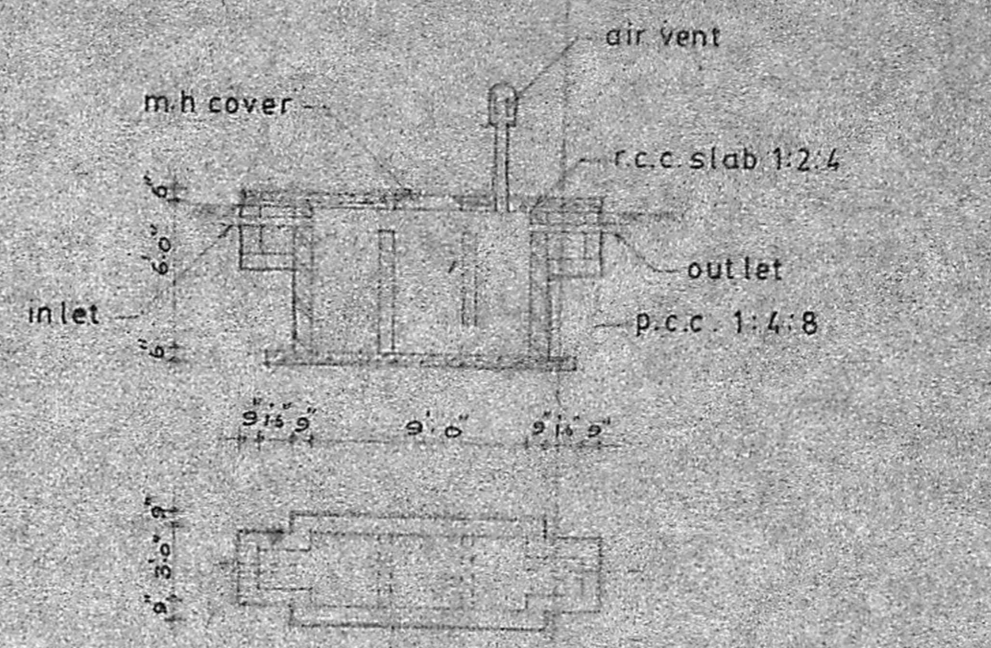

PLAN & SEC OF SEPTIC TANK

SCHEDULE OF JOINERIES

D	TEAK WOOD DOOR	3'6" X 7'0"
D1	" "	3'0" X 7'0"
D2	" "	2'6" X 7'0"
W3	TEAK WOOD GLAZ WIND	6'0" X 4'6"
W1	" "	5'0" X 4'6"
W2	" "	4'0" X 4'6"
V	VENTILATOR	3'0" X 2'0"
J	JOLLY	3'0" X 4'6"

SCALE: 1"=8'-0"

AREA STATEMENTS

PLOT AREA	3780 sft	351.63 sqm
GROUND FLOOR AREA	1350 sft	125.58 sqm
FIRST FLOOR AREA	811.47 sft	75.49 sqm
TOTAL FLOOR AREA	2161.47 sft	201.07 sqm

COLOUR REFERENCE

PROPOSED WORK	[Line]
BOUNDARY LINE	[Line]
SEWER LINE	[Line]
ROAD	[Line]

OWNER SIGNATURE

S. Padmajaa

LICENSED SURVEYOR

[Signature]
 R. Raja, A. Arch., S.I.A.
 Registered Architect, C.A. No. 87/11037
 &
 Licensed Surveyor No. T.N. 172
 Raja & Associates
 19, Main Road, T. Nagar, Madras - 600 017

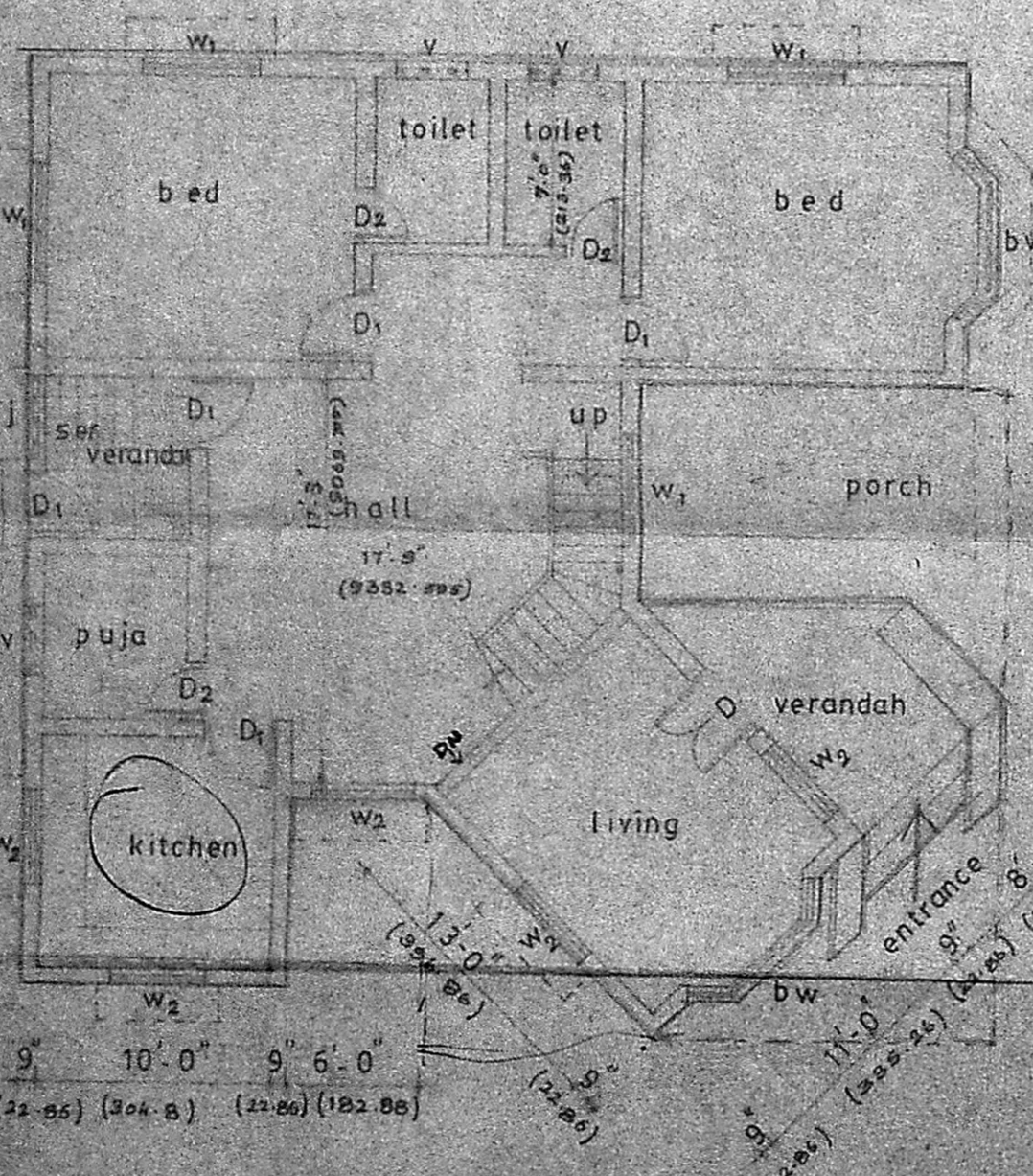
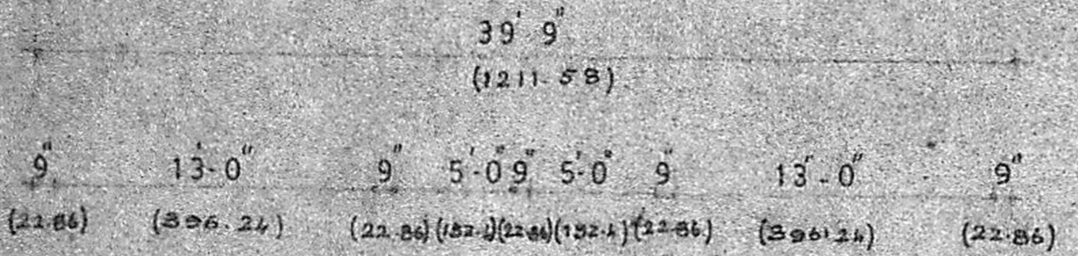

GROUND FLOOR PLAN

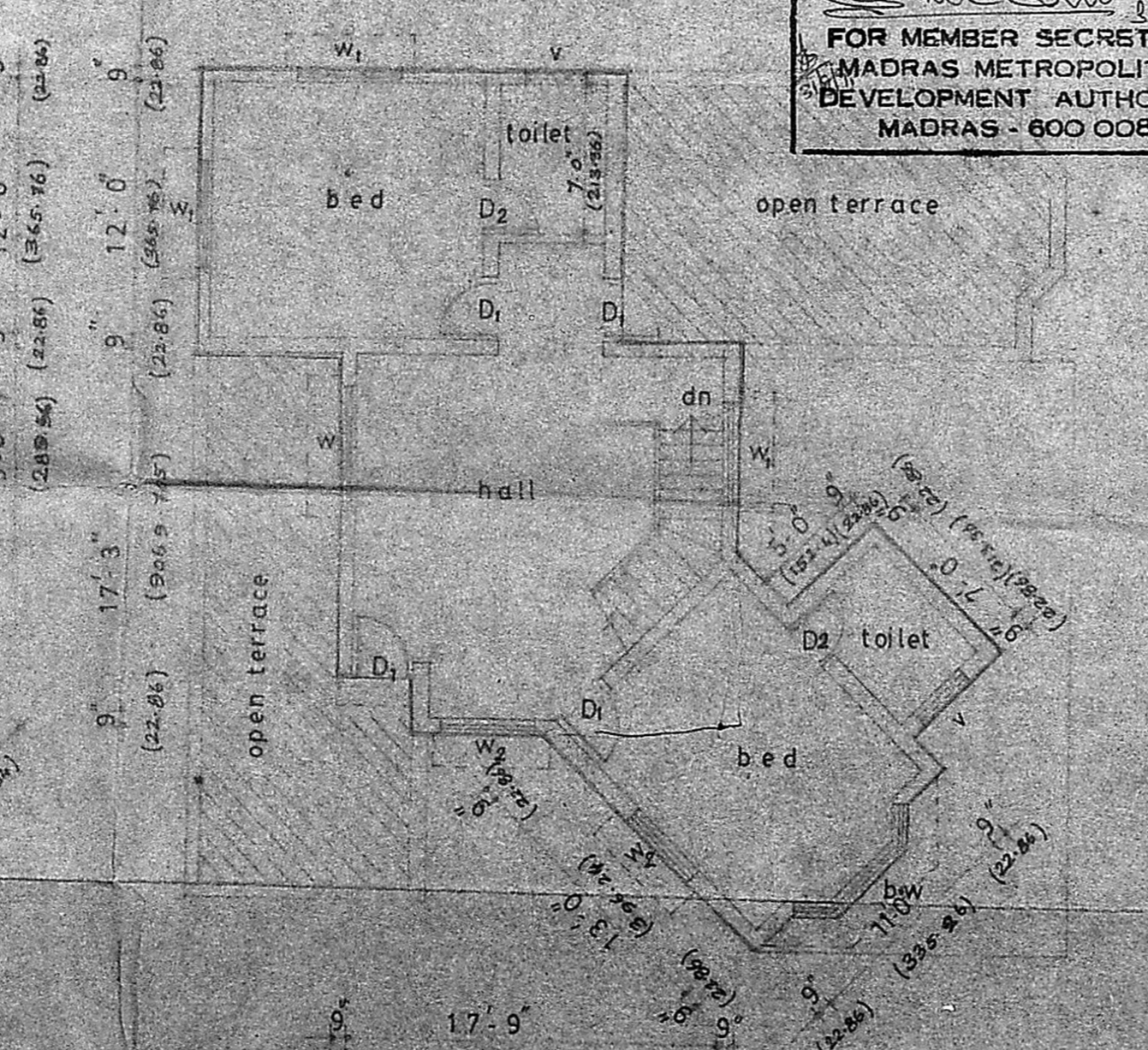
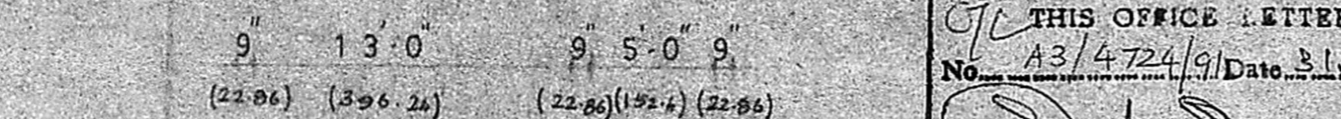

FIRST FLOOR PLAN

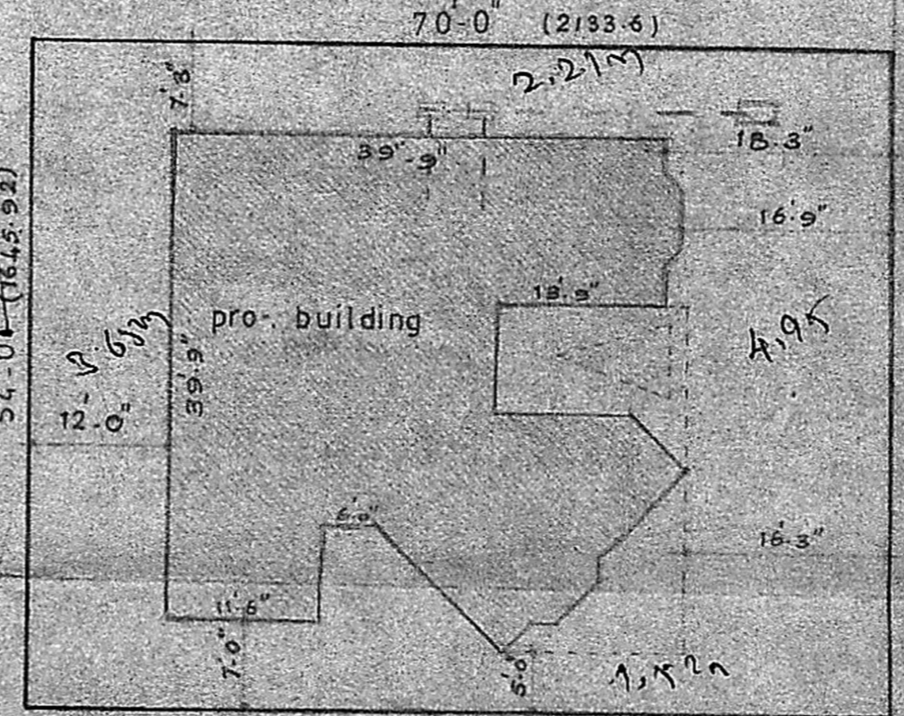

SITE PLAN

SCALE: 1"=16'-0"

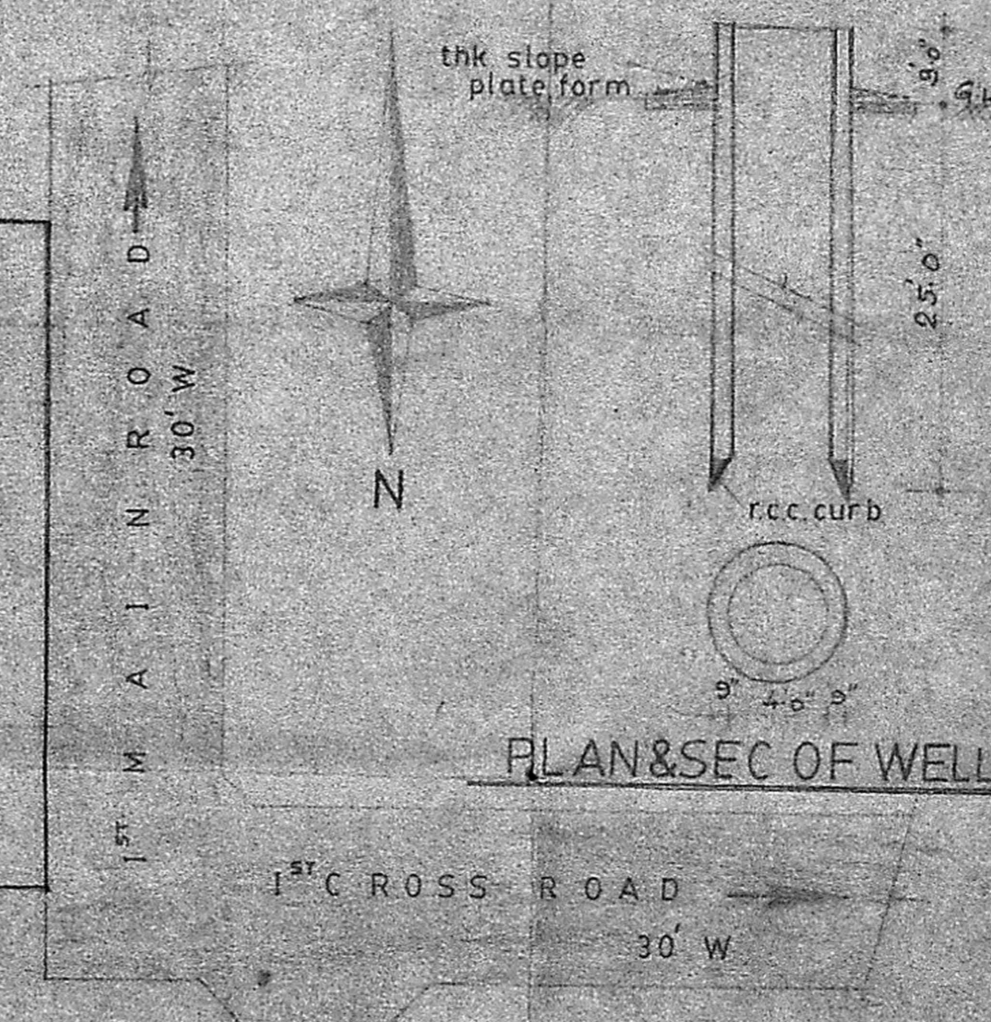

PLAN & SEC OF WELL

raja & associates
 architects & engineers interior designers